

Town of Otego Planning Board

update 12/5/21

Special Use Permit - Instructions

A list of Special Use permit categories can be found in the Zone Ordinance, available on the town web site.

Complete applications with the \$40 fee may be submitted to the Town Clerk.

Name/ address should be for the person applying for the permit and the home address of that person with the phone and email address so that we can contact you if we need to.

If the special use permit is for location other than that residence, the address of that location needs to be given.

The Property Tax Map number is required for the location of the Special Use. The Property Tax Map number can be found on the upper right of the General Property tax bill. It is also available from the Town Assessor or the Otsego County web site:

- A. <https://www.otsego-county.com/departments/real-property-tax-services/index.php>
- B. Select 'Real Property Lookup'
- C. On the next page select "Public Access"
- D. On the 'Otsego County Search' form, fill in at least your name and township
- E. Select "Tax ID" that goes with your parcel

Neighbors might be affected, for example, by on street parking your use might encourage, or odors emanating from the location involved. A detailed description of your proposal will help the Planning Board.

Applications will not be considered until complete and must be completed within one year. An application that is not completed within one year will need to be refiled.

Complete applications need to be submitted at least 10 days before a scheduled Planning Board meeting (third Tuesday of the month) to be placed on the agenda for that month.

A Public hearing will be scheduled only after an application is complete.

The Code Enforcement /Zoning Officer reserves the right to check the Special Use operation from time to time, within normal business hours.

Town of Otego Planning Board

Special Use Permit

Name of applicant _____

Address _____

Phone # _____ Email _____

Address for which this special use permit applies : _____

Owner's name and address _____

If owned by someone else.

If this Parcel is owned by someone else, attach a letter to this application, from the owner, signed and notarized, allowing your use.

Tax Map Parcel # for Special Use Permit location _____

What do you want to do with this Special Use Permit? _____

What changes to this property, additions or extra buildings, etc, will be required for this use?

Please provide a site plan drawing (see the illustration attached) of the property including any additions/changes for this Special Use.

What extra town services will be required for this use?

Will this use affect neighboring properties?

For office Use only:

Date received with appropriate fee _____

Date of acceptance as complete application _____

Date of public hearing _____

Date of final vote and result _____

Signature of Planning Board Chairman _____

TOWN OF OTEGO PLANNING BOARD

SITE PLAN SAMPLE

SITE PLAN

A site plan is a diagram of the property where the requested action is to take place. It is necessary to include a plot plan for most planning board actions on a parcel to demonstrate compliance with such things as set back requirements from property lines and roadways, distance requirements from septic systems to wells, ponds, lakes and streams. Drawings do not need to be to scale but distances indicated must be accurate.

DIRECTIONS

Draw a sketch of your property on a blank or graph paper indicating location of your well, septic, ponds, streams structures, etc. It is important to indicate the following distances: Road Frontage on all lots on splits and subdivisions, Distance to new property lines from structures, septic, wells, etc.

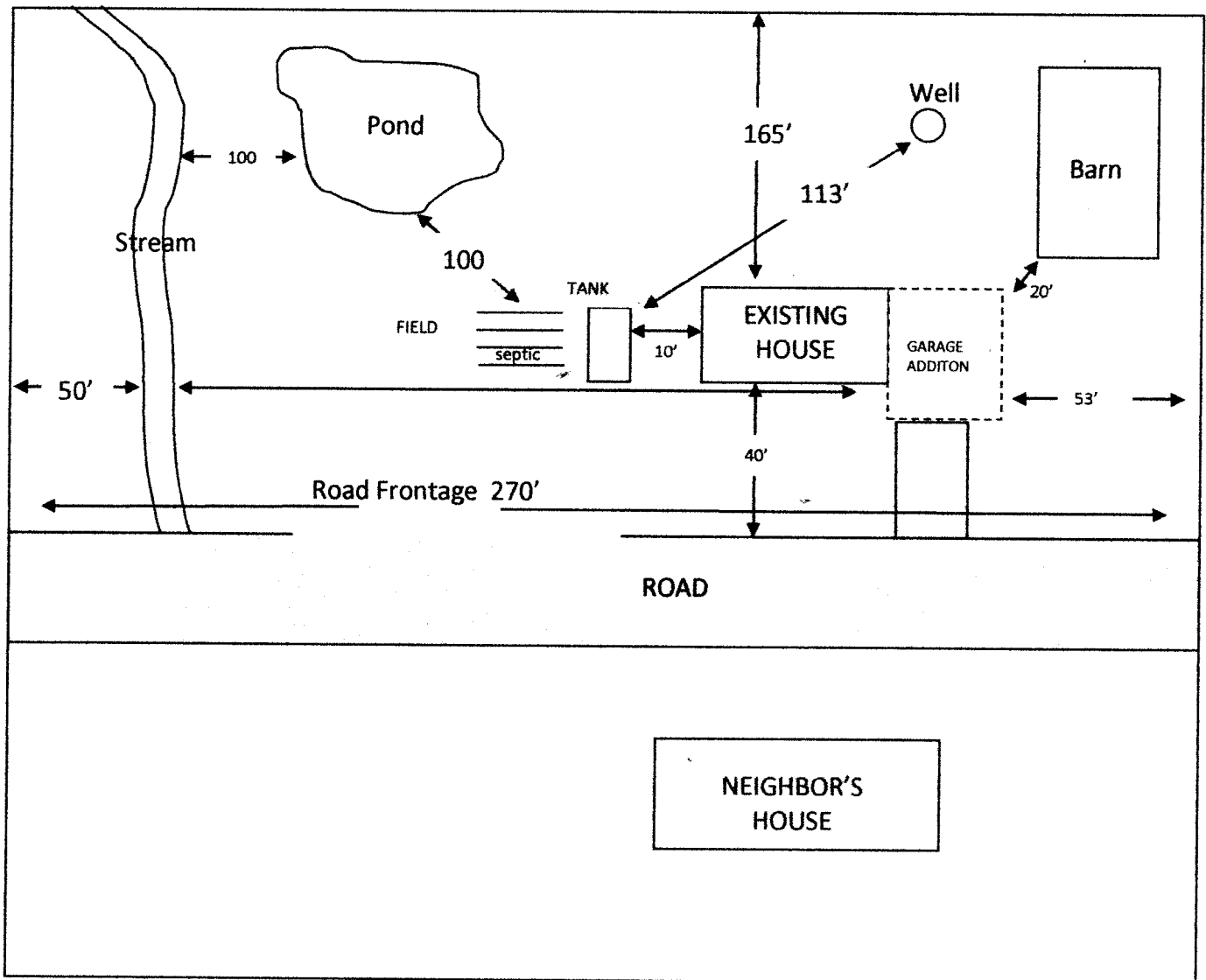

EXAMPLE SITEPLAN

Short Environmental Assessment Form

Part 1 - Project Information

Instructions for Completing

Part 1 – Project Information. The applicant or project sponsor is responsible for the completion of Part 1. Responses become part of the application for approval or funding, are subject to public review, and may be subject to further verification. Complete Part 1 based on information currently available. If additional research or investigation would be needed to fully respond to any item, please answer as thoroughly as possible based on current information.

Complete all items in Part 1. You may also provide any additional information which you believe will be needed by or useful to the lead agency; attach additional pages as necessary to supplement any item.

Part 1 – Project and Sponsor Information				
Name of Action or Project:				
Project Location (describe, and attach a location map):				
Brief Description of Proposed Action:				
Name of Applicant or Sponsor:		Telephone:		
		E-Mail:		
Address:				
City/PO:		State:	Zip Code:	
1. Does the proposed action only involve the legislative adoption of a plan, local law, ordinance, administrative rule, or regulation? If Yes, attach a narrative description of the intent of the proposed action and the environmental resources that may be affected in the municipality and proceed to Part 2. If no, continue to question 2.			NO <input type="checkbox"/>	YES <input type="checkbox"/>
2. Does the proposed action require a permit, approval or funding from any other government Agency? If Yes, list agency(s) name and permit or approval:			NO <input type="checkbox"/>	YES <input type="checkbox"/>
3. a. Total acreage of the site of the proposed action? _____ acres				
b. Total acreage to be physically disturbed? _____ acres				
c. Total acreage (project site and any contiguous properties) owned or controlled by the applicant or project sponsor? _____ acres				
4. Check all land uses that occur on, are adjoining or near the proposed action:				
<input type="checkbox"/> Urban <input type="checkbox"/> Rural (non-agriculture) <input type="checkbox"/> Industrial <input type="checkbox"/> Commercial <input type="checkbox"/> Residential (suburban)				
<input type="checkbox"/> Forest <input type="checkbox"/> Agriculture <input type="checkbox"/> Aquatic <input type="checkbox"/> Other(Specify):				
<input type="checkbox"/> Parkland				

5. Is the proposed action,	NO	YES	N/A
a. A permitted use under the zoning regulations?	<input type="checkbox"/>	<input type="checkbox"/>	<input type="checkbox"/>
b. Consistent with the adopted comprehensive plan?	<input type="checkbox"/>	<input type="checkbox"/>	<input type="checkbox"/>
6. Is the proposed action consistent with the predominant character of the existing built or natural landscape?		NO <input type="checkbox"/>	YES <input type="checkbox"/>
7. Is the site of the proposed action located in, or does it adjoin, a state listed Critical Environmental Area? If Yes, identify: _____		NO <input type="checkbox"/>	YES <input type="checkbox"/>
8. a. Will the proposed action result in a substantial increase in traffic above present levels? b. Are public transportation services available at or near the site of the proposed action? c. Are any pedestrian accommodations or bicycle routes available on or near the site of the proposed action?		NO <input type="checkbox"/>	YES <input type="checkbox"/>
9. Does the proposed action meet or exceed the state energy code requirements? If the proposed action will exceed requirements, describe design features and technologies: _____ _____		NO <input type="checkbox"/>	YES <input type="checkbox"/>
10. Will the proposed action connect to an existing public/private water supply? If No, describe method for providing potable water: _____ _____		NO <input type="checkbox"/>	YES <input type="checkbox"/>
11. Will the proposed action connect to existing wastewater utilities? If No, describe method for providing wastewater treatment: _____ _____		NO <input type="checkbox"/>	YES <input type="checkbox"/>
12. a. Does the project site contain, or is it substantially contiguous to, a building, archaeological site, or district which is listed on the National or State Register of Historic Places, or that has been determined by the Commissioner of the NYS Office of Parks, Recreation and Historic Preservation to be eligible for listing on the State Register of Historic Places? b. Is the project site, or any portion of it, located in or adjacent to an area designated as sensitive for archaeological sites on the NY State Historic Preservation Office (SHPO) archaeological site inventory?		NO <input type="checkbox"/>	YES <input type="checkbox"/>
13. a. Does any portion of the site of the proposed action, or lands adjoining the proposed action, contain wetlands or other waterbodies regulated by a federal, state or local agency? b. Would the proposed action physically alter, or encroach into, any existing wetland or waterbody? If Yes, identify the wetland or waterbody and extent of alterations in square feet or acres: _____ _____ _____		NO <input type="checkbox"/>	YES <input type="checkbox"/>

14. Identify the typical habitat types that occur on, or are likely to be found on the project site. Check all that apply:		
<input type="checkbox"/> Shoreline <input type="checkbox"/> Forest <input type="checkbox"/> Agricultural/grasslands <input type="checkbox"/> Early mid-successional <input type="checkbox"/> Wetland <input type="checkbox"/> Urban <input type="checkbox"/> Suburban		
15. Does the site of the proposed action contain any species of animal, or associated habitats, listed by the State or Federal government as threatened or endangered?	NO <input type="checkbox"/>	YES <input type="checkbox"/>
16. Is the project site located in the 100-year flood plan?	NO <input type="checkbox"/>	YES <input type="checkbox"/>
17. Will the proposed action create storm water discharge, either from point or non-point sources? If Yes,	NO <input type="checkbox"/>	YES <input type="checkbox"/>
a. Will storm water discharges flow to adjacent properties?	<input type="checkbox"/>	<input type="checkbox"/>
b. Will storm water discharges be directed to established conveyance systems (runoff and storm drains)? If Yes, briefly describe:	<input type="checkbox"/>	<input type="checkbox"/>
<hr/> <hr/>		
18. Does the proposed action include construction or other activities that would result in the impoundment of water or other liquids (e.g., retention pond, waste lagoon, dam)? If Yes, explain the purpose and size of the impoundment:	NO <input type="checkbox"/>	YES <input type="checkbox"/>
<hr/> <hr/>		
19. Has the site of the proposed action or an adjoining property been the location of an active or closed solid waste management facility? If Yes, describe:	NO <input type="checkbox"/>	YES <input type="checkbox"/>
<hr/> <hr/>		
20. Has the site of the proposed action or an adjoining property been the subject of remediation (ongoing or completed) for hazardous waste? If Yes, describe:	NO <input type="checkbox"/>	YES <input type="checkbox"/>
<hr/> <hr/>		
<p>I CERTIFY THAT THE INFORMATION PROVIDED ABOVE IS TRUE AND ACCURATE TO THE BEST OF MY KNOWLEDGE</p> <p>Applicant/sponsor/name: _____ Date: _____</p> <p>Signature: _____ Title: _____</p>		

PRINT FORM